

# Patient report

Bio-Rad                      DATE: 07/26/2019  
D-10                            TIME: 02:51 PM  
S/N: #DJ4I016123        Software version: 4.30-2  
Sample ID:                    10616238  
Injection date              07/26/2019 01:47 PM  
Injection #: 17              Method: HbA1c  
Rack #: ---                  Rack position: 3

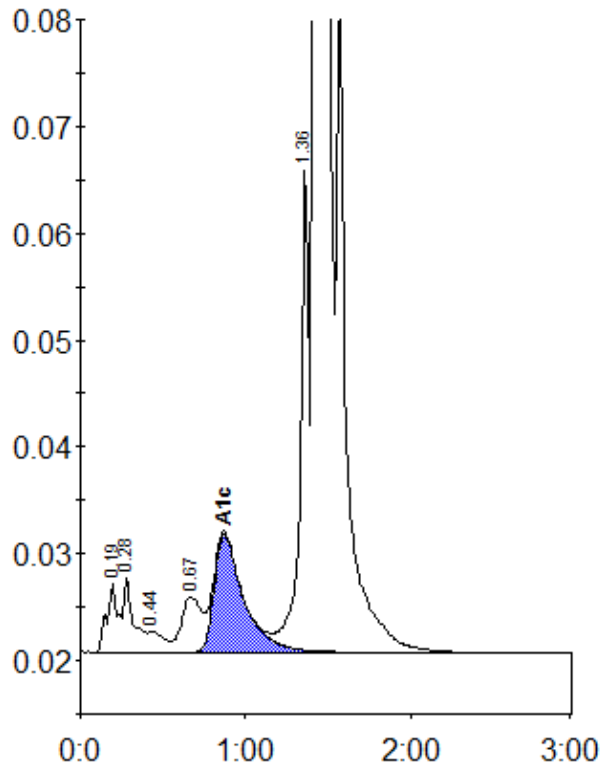

Peak table - ID: 10616238

Peak	R.time	Height	Area	Area %
A1a	0.19	6394	30393	0.8
A1b	0.28	7001	30195	0.8
F	0.44	1938	12895	0.4
LA1c/CHb-1	0.67	5174	44951	1.3
A1c	0.87	11124	137224	5.4
P3	1.36	45216	167418	4.7
A0	1.43	863210	3172692	88.2
Total Area:		3595768		

Concentration:	%
A1c	5.4